

PLAT OF SURVEY  
-OF-

LOT 1 OF CERTIFIED SURVEY MAP NO. 4262 BEING PART  
OF THE SOUTHEAST 1/4 OF THE NORTHEAST 1/4  
OF SECTION 11, TOWNSHIP 4 NORTH, RANGE 18  
EAST OF THE FOURTH PRINCIPAL MERIDIAN IN THE  
TOWN OF EAST TROY, COUNTY OF WALWORTH, AND  
STATE OF WISCONSIN.

SURVEY FOR: UBUILDIT CONSTRUCTION

PROPOSED ADDRESS: \_\_\_\_\_ STONE SCHOOL ROAD

PROPOSED Fn Yd Gr. 105.34

PROPOSED TOP OF WALL      106.0

PROPOSED TOP OF FOOTING 98.0

Proposed dwelling to be staked on actual corners upon notification from above named client.

The existing foundation as shown on this plat of survey is located as shown thus ( ). Dated this 13th day of May, 2010.

Franklin J. Lehman  
FRANKLIN J. LEHMAN S-2211

I hereby certify that I have surveyed the above described property and that the above map is a correct representation thereof and shows the size and location of the property, its exterior boundaries, the location of all visible structures and dimensions of all principal buildings thereon, boundary fences, apparent easements, roadways and encroachments, if any.

This survey is made for the use of the present owners of the property, and those who purchase mortgage or guarantee the title thereto within one year from date hereof.

# LIBERTY LAND SURVEYING

789 CHICORY ROAD  
BURLINGTON, WISCONSIN 53105  
(262)210-7620 (262)767-8786

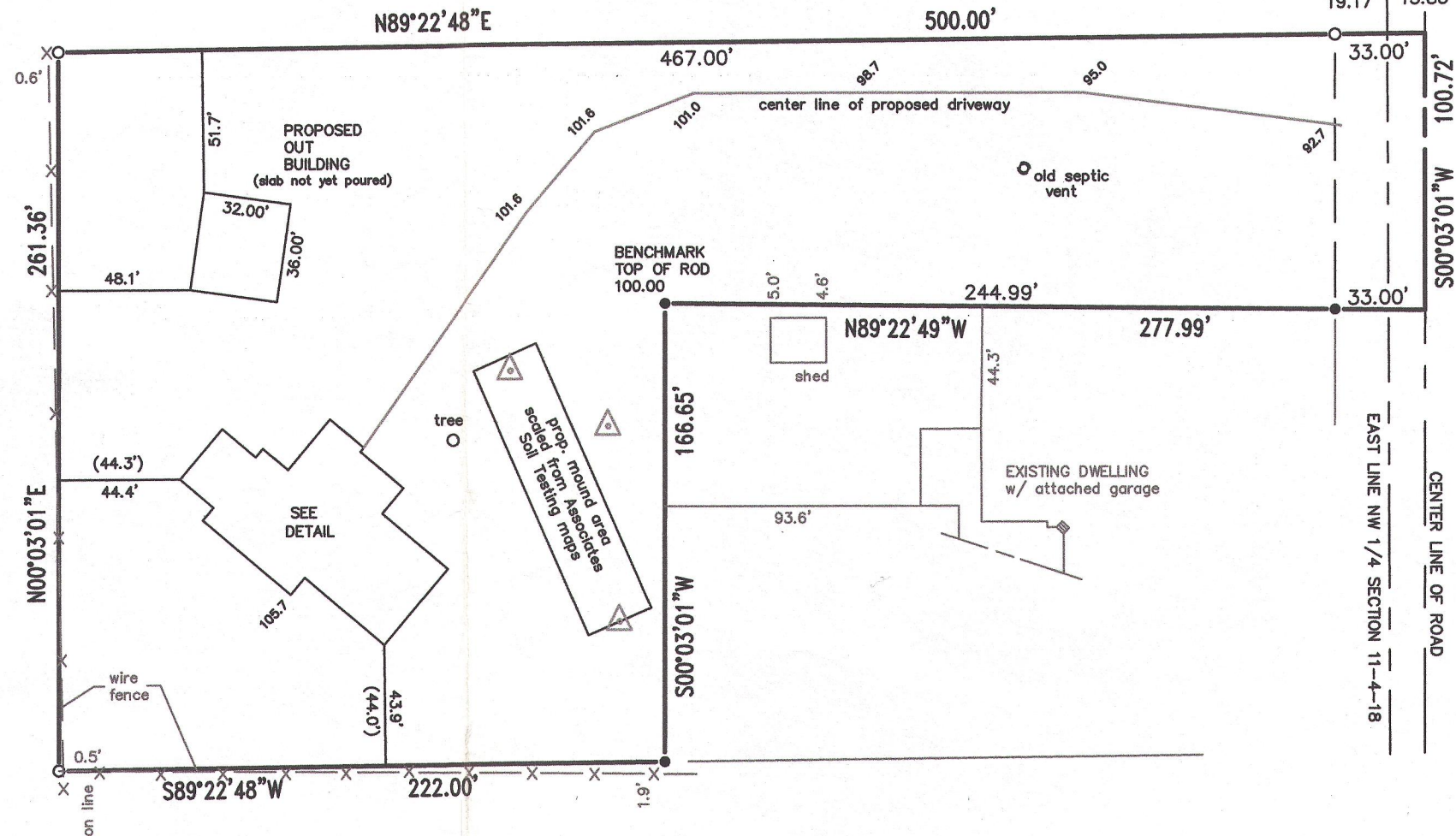

SCALE: 1" = 60'

### LEGEND

- 100.0  
● EXISTING ELEVATION  
○ FOUND IRON ROD  
○ FOUND IRON PIPE  
△ SOIL BORING

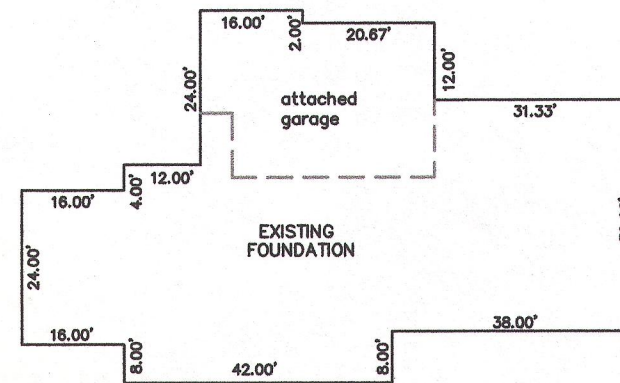

**DETAIL**  
**SCALE 1' = 30'**



THIS IS NOT AN ORIGINAL PRINT  
UNLESS THIS SEAL IS RED

Franklin J. Lehman  
FRANKLIN J. LEHMAN S-2211

rev: MARCH 14, 2010  
MARCH 7, 2010  
DATE

100301  
JOB NUMBER

PA4262-1 418-2451